

# Community Mental Health and Well-Being in the New Normal

Part of the Advances in Psychology, Mental Health, and Behavioral Studies Book Series

Remya Lathabhavan (IIM Bodh Gaya, India) and  
Prabir Chandra Padhy (VIT University, India)

## Description:

Artificial intelligence (AI) is becoming a reality for pioneering organizations while they are facing complex and multifaceted aspects of business sustainability with ambiguous and changing ethical norms and vague or nonexistent legislation. The first quarter of the 21st century was identified as the beginning of the continuous, ongoing, and accelerating wave of simultaneous general purpose technologies revolutions causing accelerated shrinkage of the half-life of knowledge.

**Community Mental Health and Well-Being in the New Normal** presents teaching case studies exploring the formulation and implementation of knowledge management systems (KMS) in organizations. Covering topics such as automation, machine learning, and socio-ecological innovation, this case book is an essential resource for business leaders and managers, IT managers, entrepreneurs, government officials, computer scientists, students and educators of higher education, librarians, researchers, and academicians.

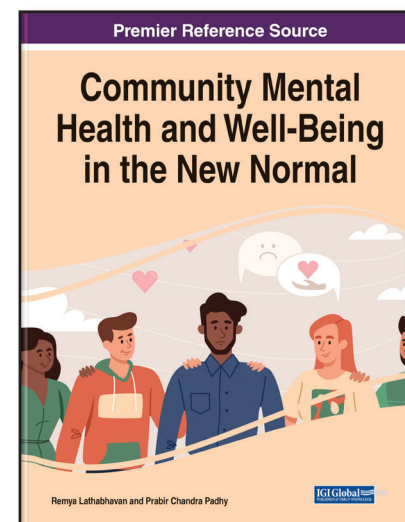

**ISBN:** 9781668472217

**Pages:** 320

**Copyright:** 2023

**Release Date:** May, 2023

**Hardcover:** \$240.00

**Softcover:** \$180.00

**E-Book:** \$240.00

**Hardcover + E-Book:** \$290.00

## Topics Covered:

Automation  
Business Sustainability  
Disruptive Technology  
Global Supply Chain  
Green Innovation  
Knowledge Management

Machine Learning  
Management Models  
Management System Performance  
Management Systems  
Socio-Ecological Innovation  
Virtual Reality

**Subject:** Business and Management

**Classification:** Edited Reference

**Readership Level:** Advanced-Academic Level  
(Research Recommended)

**Research Suitable for:** Advanced Undergraduate  
Students; Graduate Students; Researchers;  
Academicians; Professionals; Practitioners

### Order Information

Phone: 717-533-8845 x100

Toll Free: 1-866-342-6657

Fax: 717-533-8661 or 717-533-7115

Online Bookstore: [www.igi-global.com](http://www.igi-global.com)

Mailing Address: 701 East Chocolate Avenue, Hershey, PA 17033, USA